

How To Read A Survey

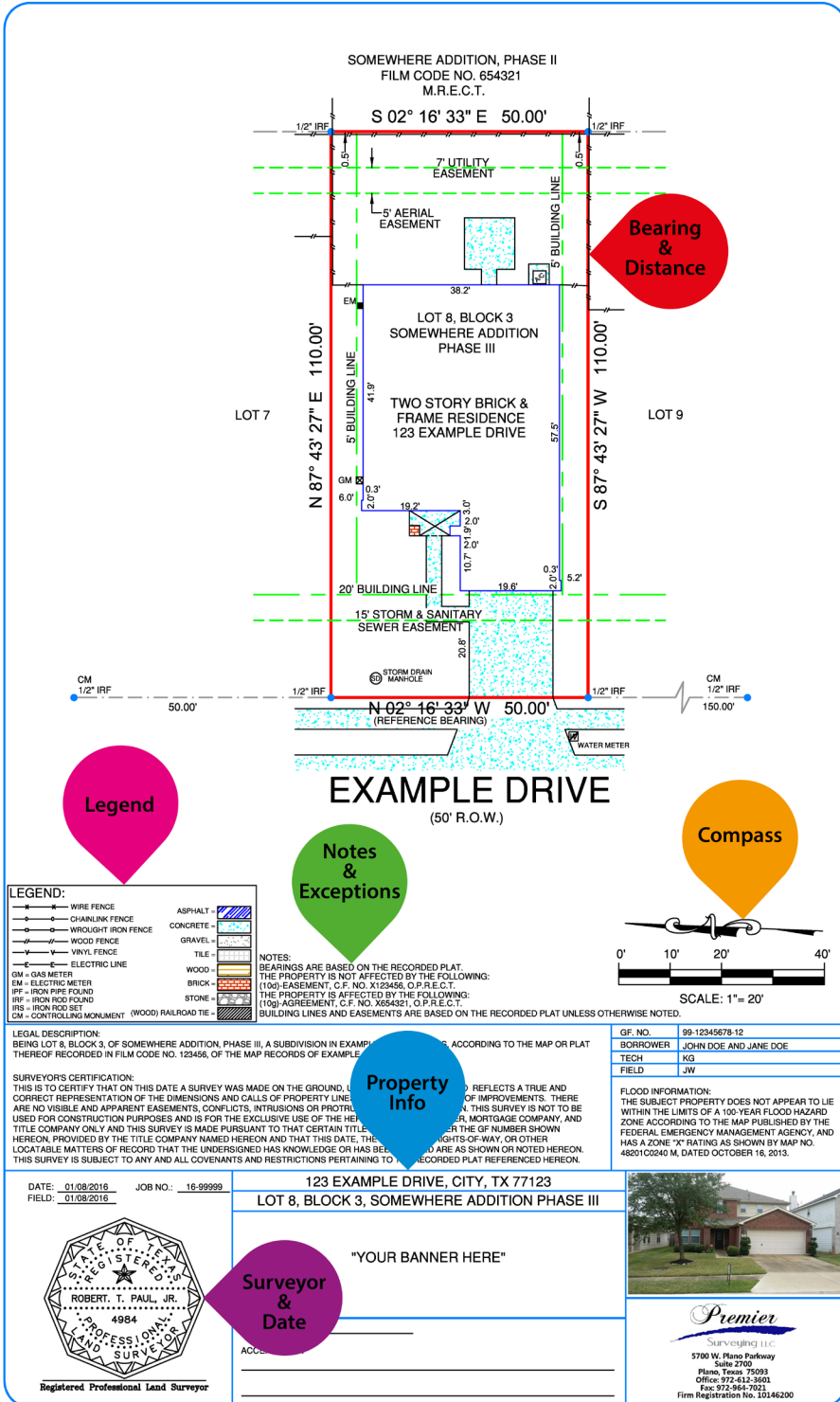

Bearing & Distance

The boundaries of a property consist of "calls". Each call consists of direction (bearing) and distance (feet).

Compass

The compass shows the direction the property is facing. North will always be indicated.

Legend

The legend is provided as an explanatory table of all symbols used on the survey.

Notes & Exceptions

Any notes about the survey or exceptions affecting the property will be included here.

Property Information

Included here will be the information about a property's location such as: address, neighborhood, lot number, block number, City and County.

Surveyor & Date

Information regarding the surveyor that performed the survey and the date it was completed.